

# Identifying Properties in the North & South Rivers Watershed for Article 97 Designation

Map by Justin Ivas  
May 12, 2014  
All source data from MassGIS  
Inset Maps not to scale

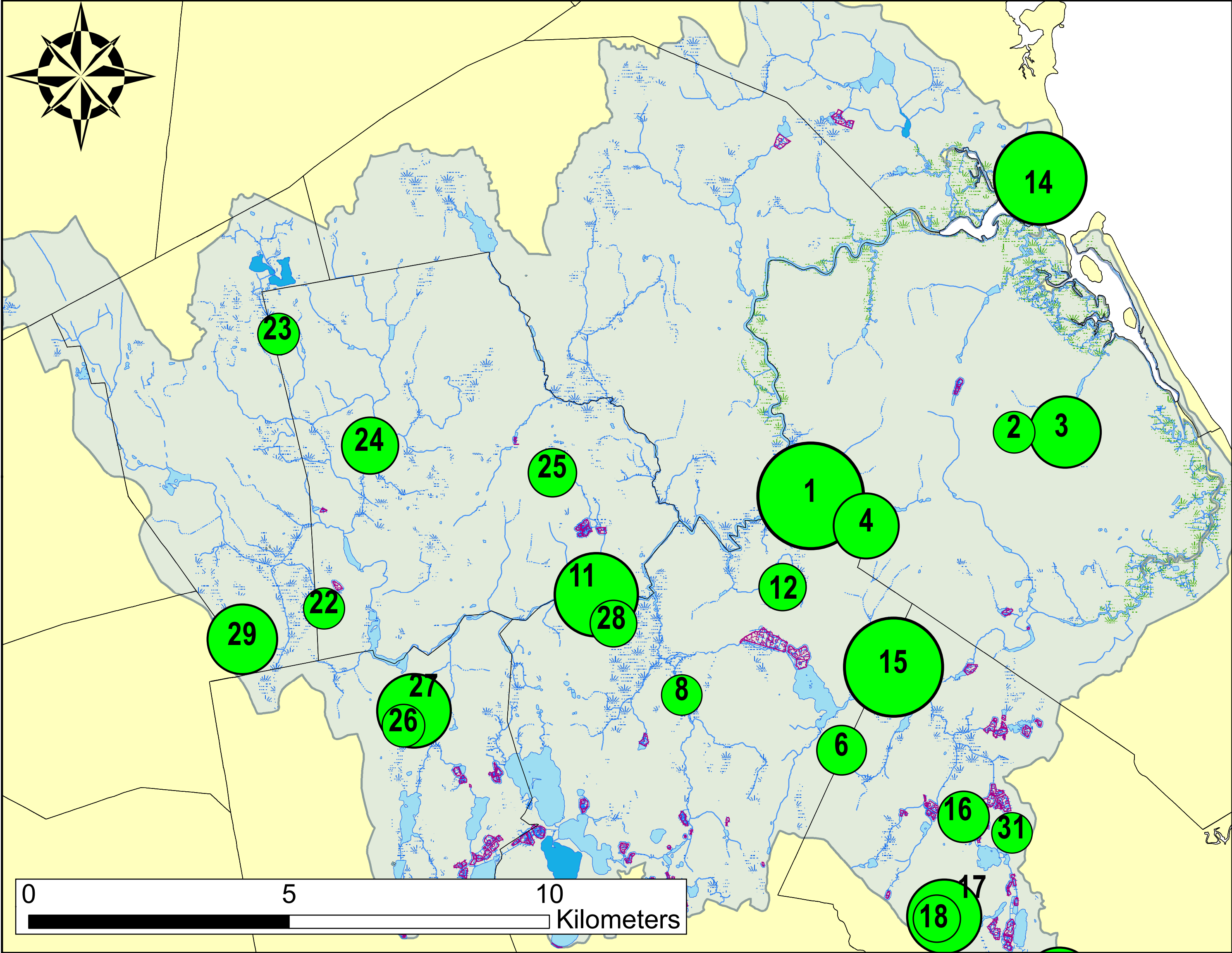
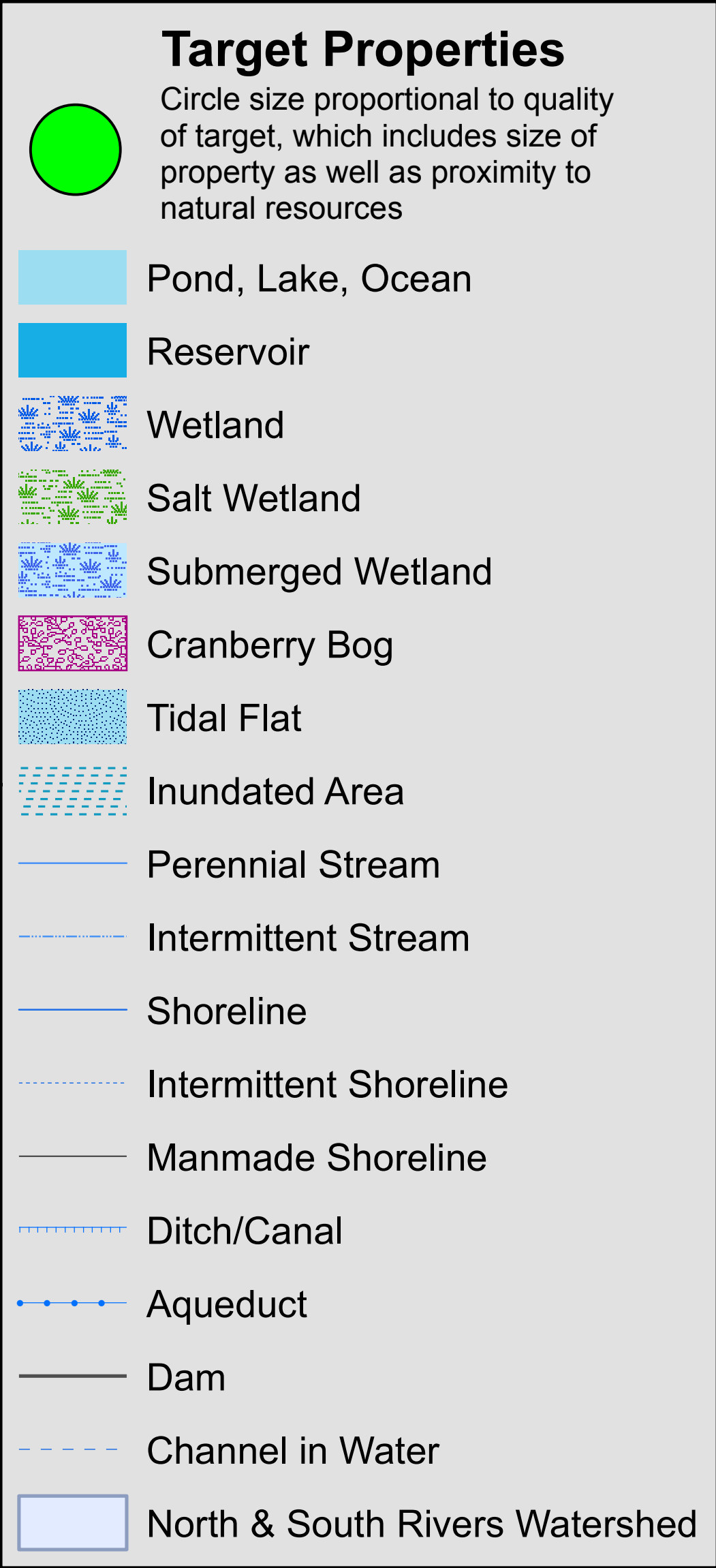
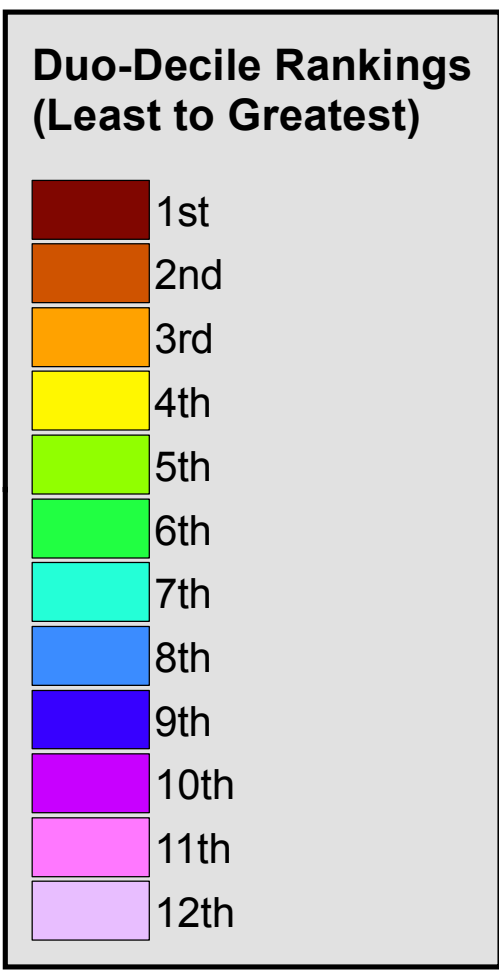
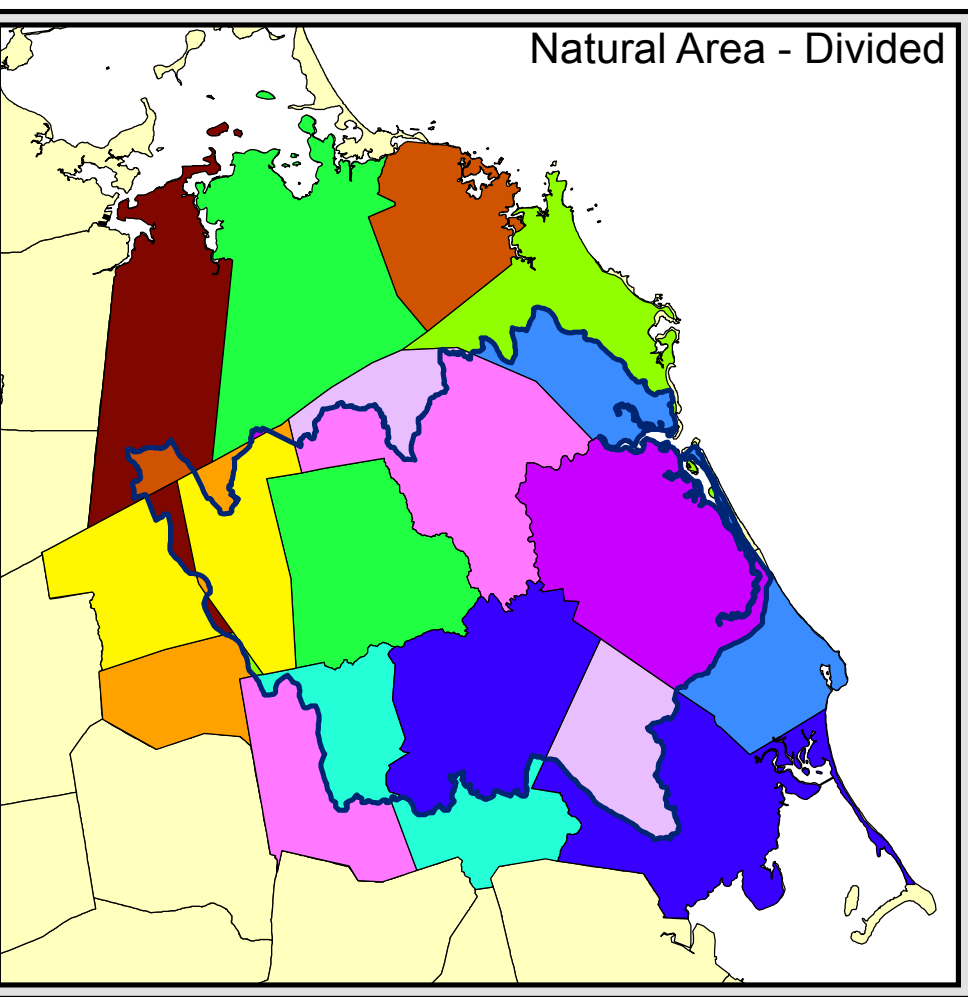
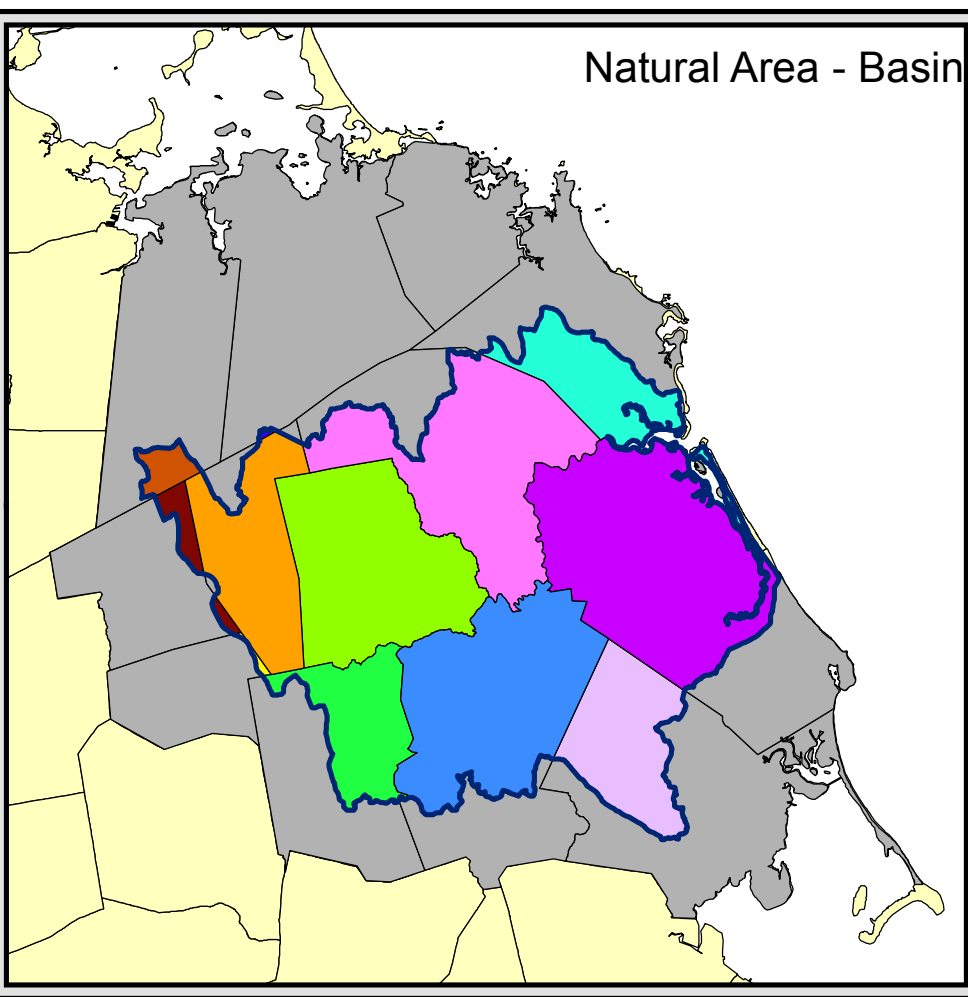
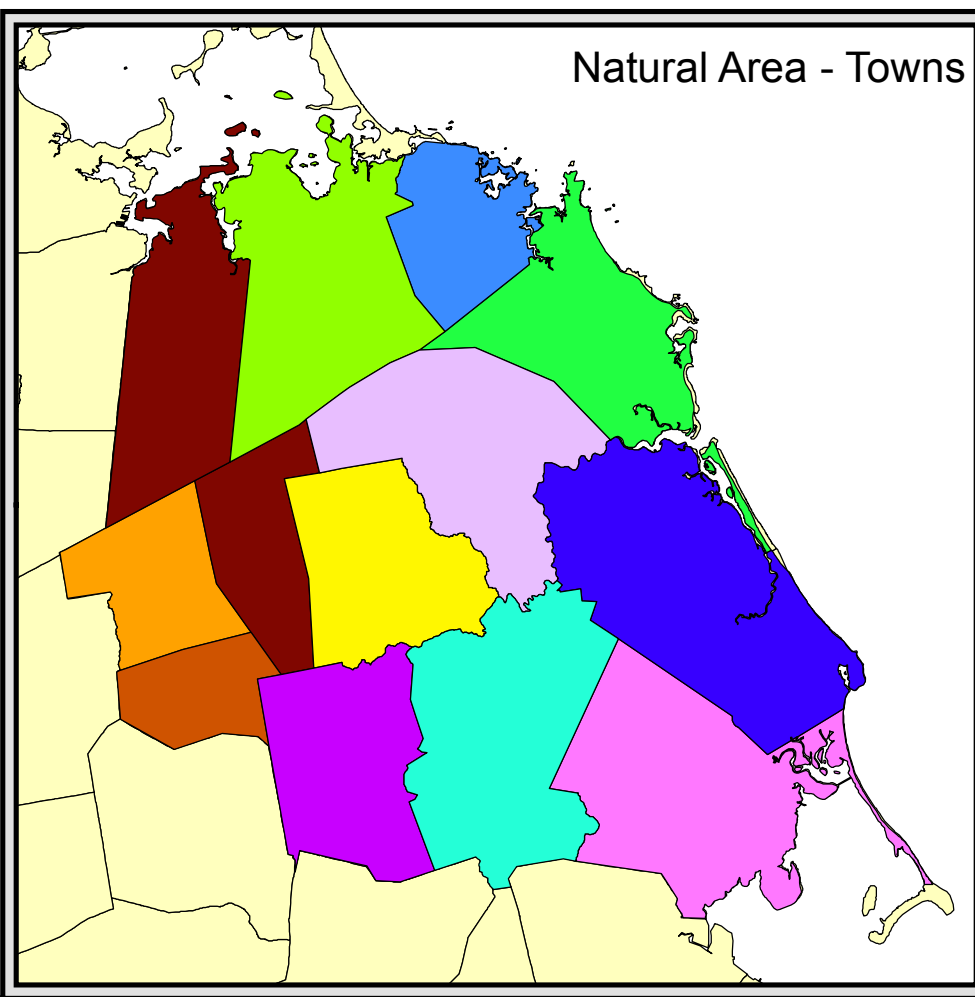
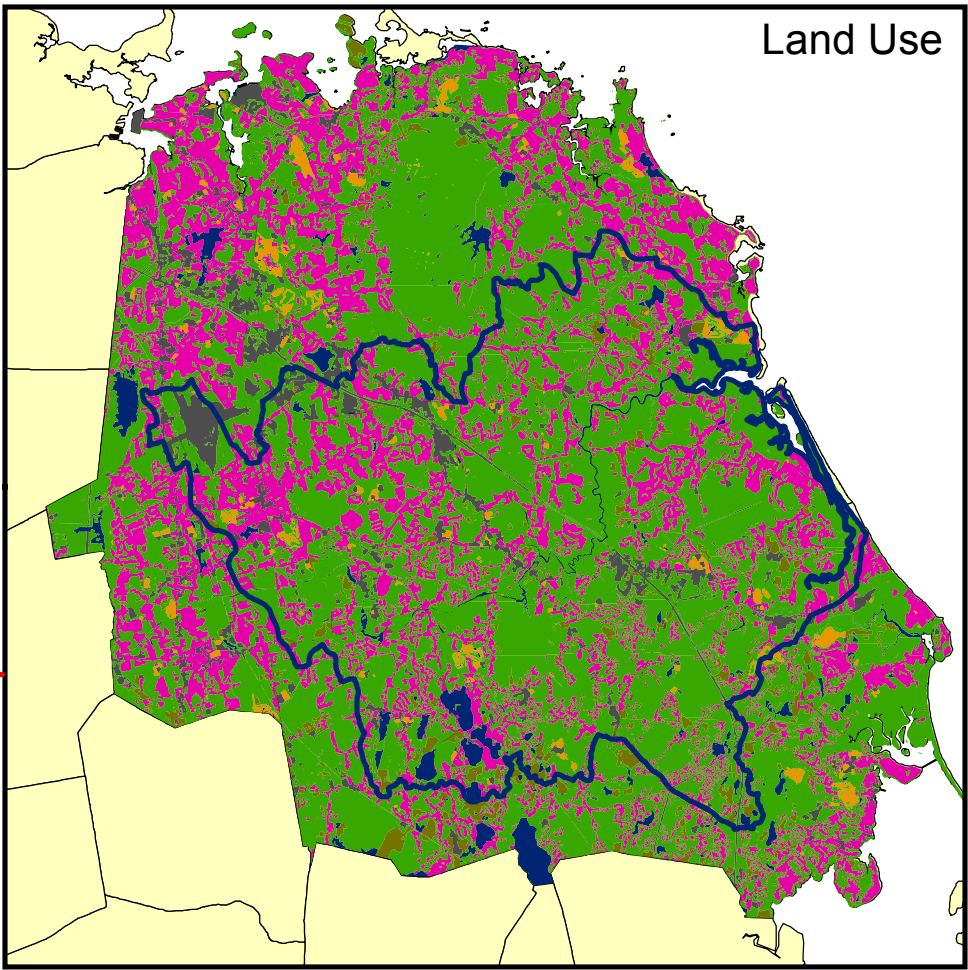
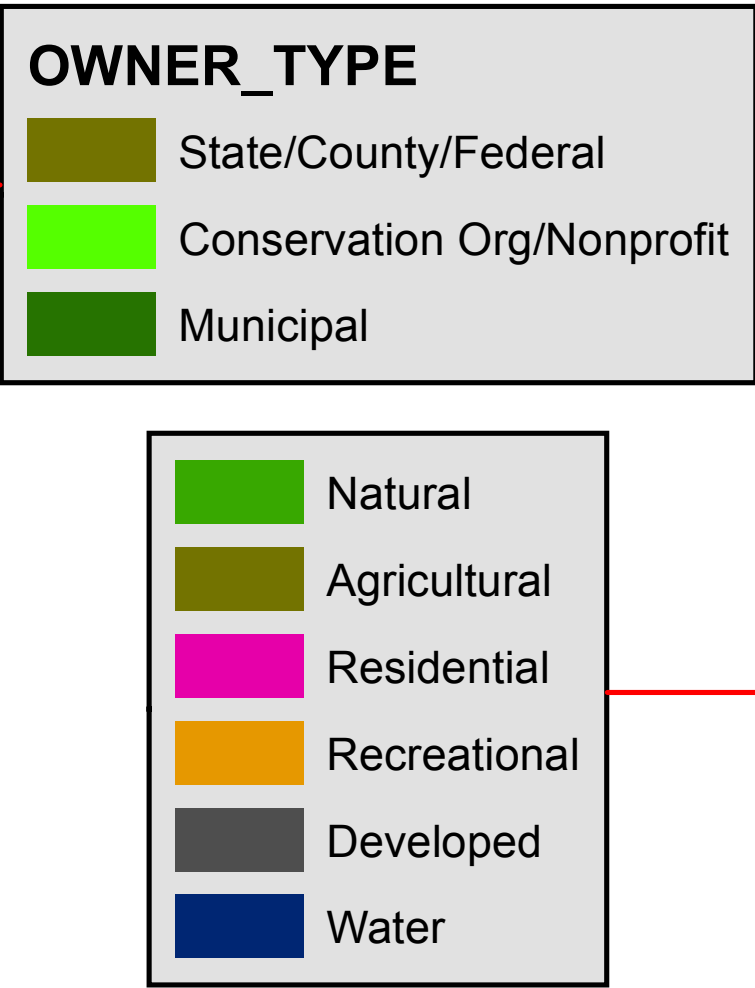
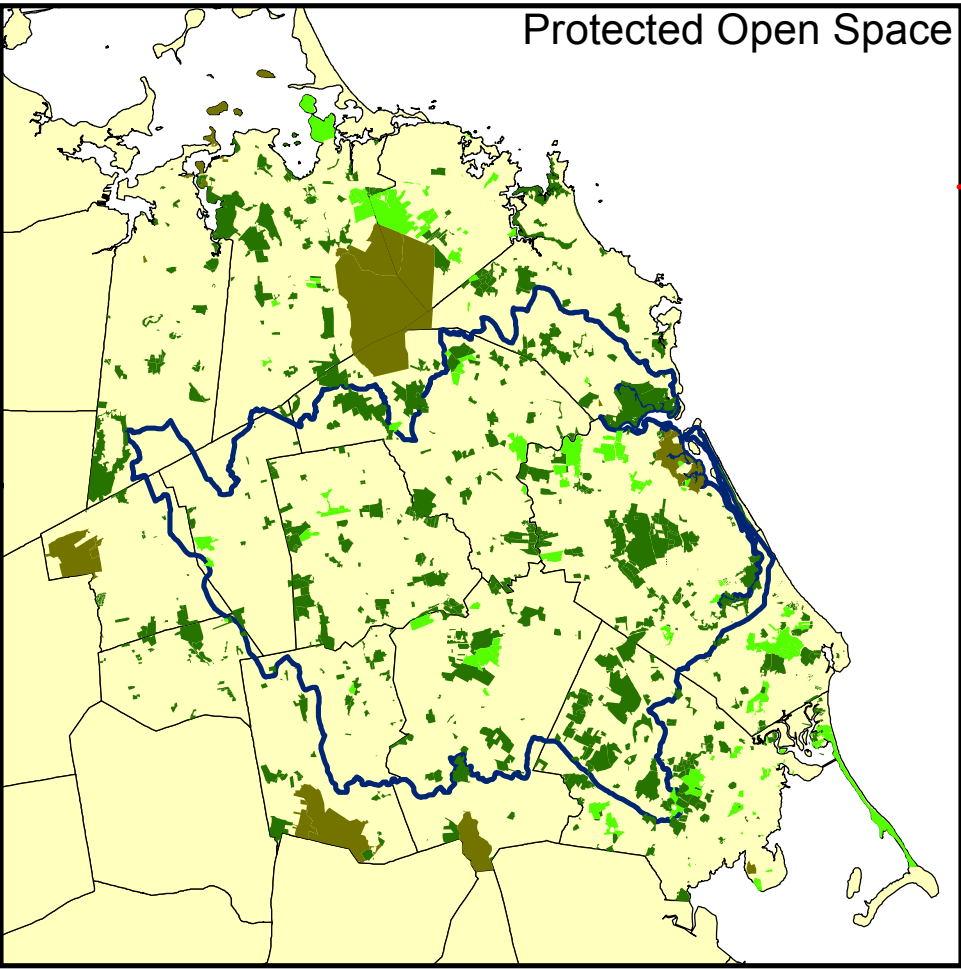
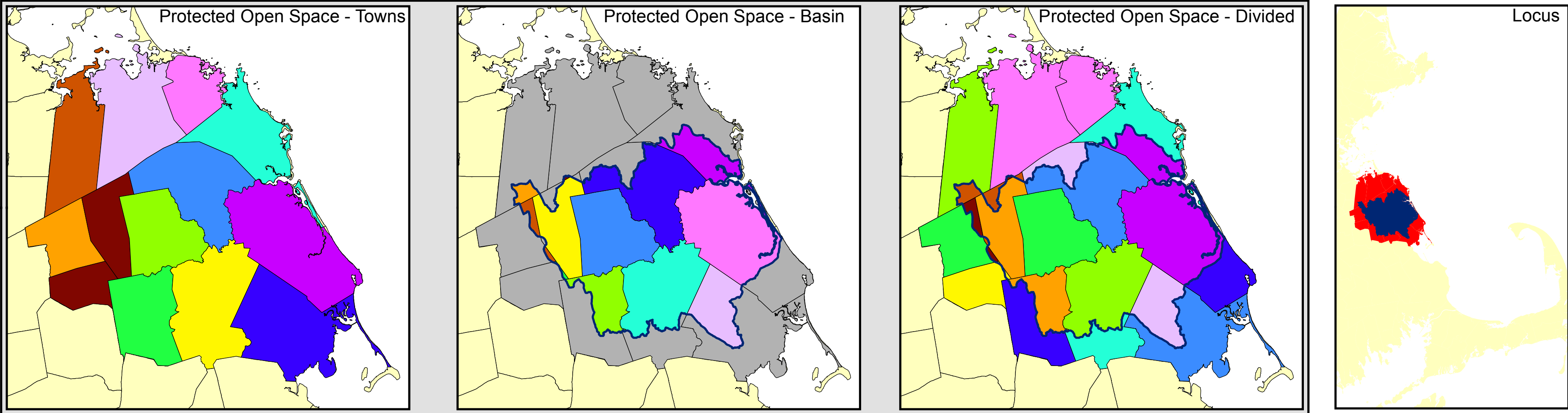

| OBJECTID * | Owner              | Hectares | Quality | Address                   |
|------------|--------------------|----------|---------|---------------------------|
| 1          | TOWN OF MARSHFIELD | 7.17     | 28.69   | MARYLAND STREET REAR      |
| 2          | TOWN OF MARSHFIELD | 1.49     | 4.48    | EAMES WAY                 |
| 3          | TOWN OF MARSHFIELD | 4.39     | 13.16   | CHURCH STREET REAR        |
| 4          | TOWN OF MARSHFIELD | 3.66     | 10.97   | UNION STREET REAR         |
| 6          | TOWN OF PEMBROKE   | 2.07     | 6.22    | TAYLOR STREET             |
| 8          | TOWN OF PEMBROKE   | 1.4      | 4.21    | BARKER STREET             |
| 11         | TOWN OF PEMBROKE   | 5.93     | 17.78   | WEST ELM STREET           |
| 12         | TOWN OF PEMBROKE   | 1.93     | 5.80    | HILLVALE ROAD             |
| 14         | SCITUATE TOWN OF   | 7.32     | 21.95   | 0 DRIFTWAY                |
| 15         | DUXBURY TOWN OF    | 8.33     | 25.00   | UNKNOWN                   |
| 16         | DUXBURY TOWN OF    | 2.22     | 6.67    | UNKNOWN                   |
| 17         | DUXBURY TOWN OF    | 4.72     | 14.16   | UNKNOWN                   |
| 18         | DUXBURY TOWN OF    | 1.93     | 5.79    | UNKNOWN                   |
| 19         | DUXBURY TOWN OF    | 4.34     | 13.01   | UNKNOWN                   |
| 22         | TOWN OF HANOVER    | 4.36     | 4.36    | 61 CLARK CIRCLE           |
| 23         | TOWN OF HANOVER    | 4.4      | 4.40    | PONDEROSA DRIVE           |
| 24         | TOWN OF HANOVER    | 8.23     | 8.23    | WEST AVE                  |
| 25         | TOWN OF HANOVER    | 6        | 6.00    | HANOVER STREET REAR       |
| 26         | HANSON TOWN OF     | 4.71     | 4.71    | UNKNOWN                   |
| 27         | HANSON TOWN OF     | 14.02    | 14.02   | 0 WINTER & WHITMAN STREET |
| 28         | TOWN OF PEMBROKE   | 5.65     | 5.65    | SUMMER PATH WAY           |
| 29         | TOWN OF WHITMAN    | 12.58    | 12.58   | BEECH STREET ROCKLAND     |
| 31         | DUXBURY TOWN OF    | 4.25     | 4.25    | UNKNOWN                   |